

# Setting up VPN – GlobalProtect

# GlobalProtect VPN

## For Employees:

The University of Salzburg provides its employees with the opportunity to work from computers that are not on the university network as if they were at their workplace in the university through their VPN access.

# 1 Requirements

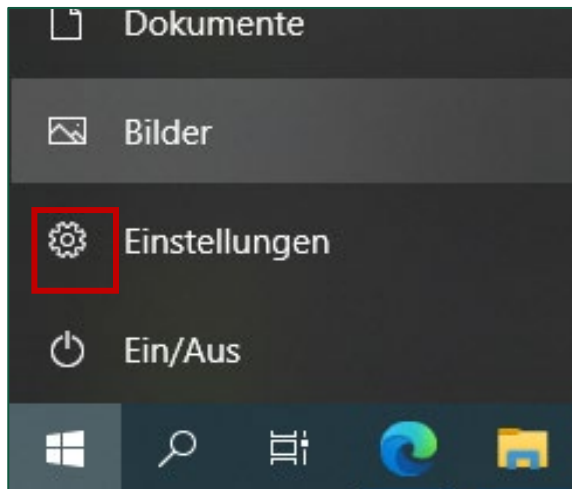

## Windows Operating System Version

Before installation, you need to know whether you are using the 32-bit or 64-bit version of Windows 10:

*Windows button -> Settings -> System -> Info -> System type*

You may need administrator rights for your PC.

# 2

# Installation

Via the link: <https://access.sbg.ac.at> you can install GlobalProtect.

Select the operating system:

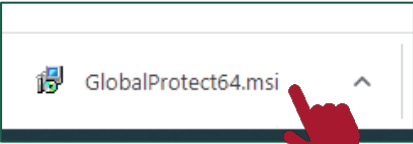

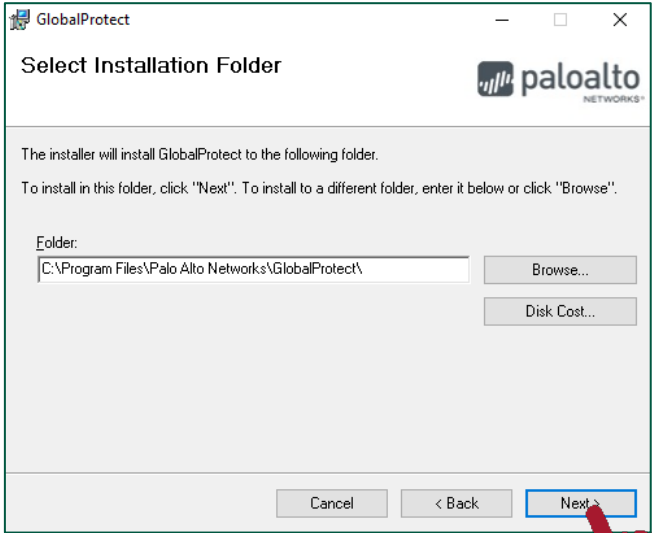

### 3 Connecting 1

After installation, click on the GlobalProtect icon in the taskbar and enter “*access.sbg.ac.at*” in the empty field.

Enter university access data (Students: s-number) and click “Verbinden”.

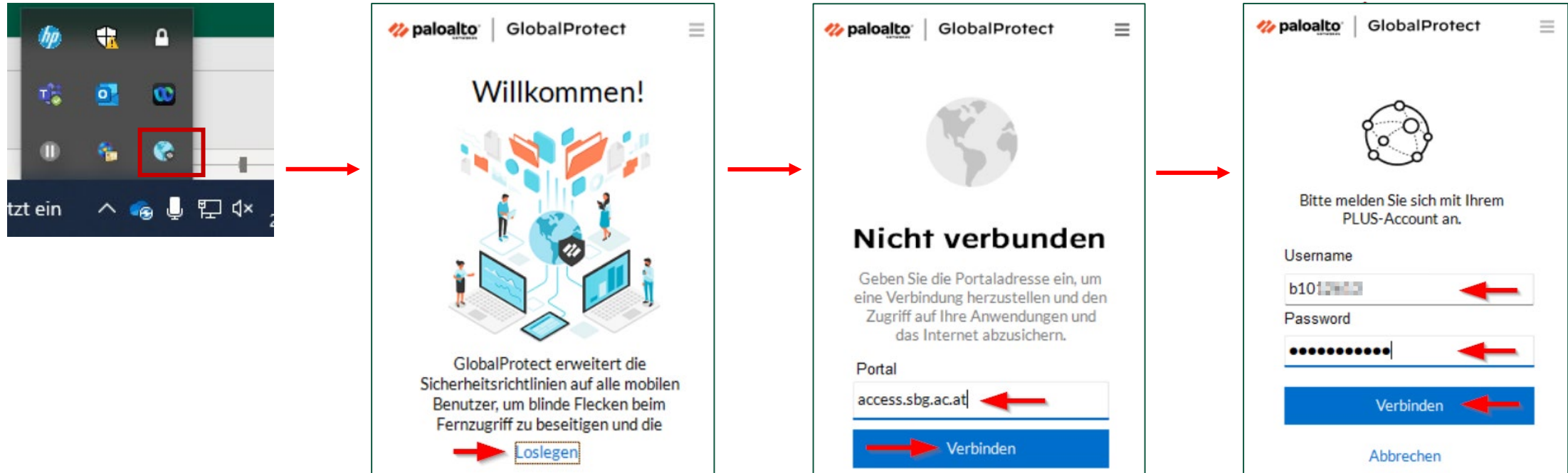

## 4 Connecting 2

You will be prompted to perform **two-factor authentication** via your Authenticator (or other selected method).

Upon **successful connection**, the following browser window will open and the GlobalProtect icon in the taskbar will turn light blue.

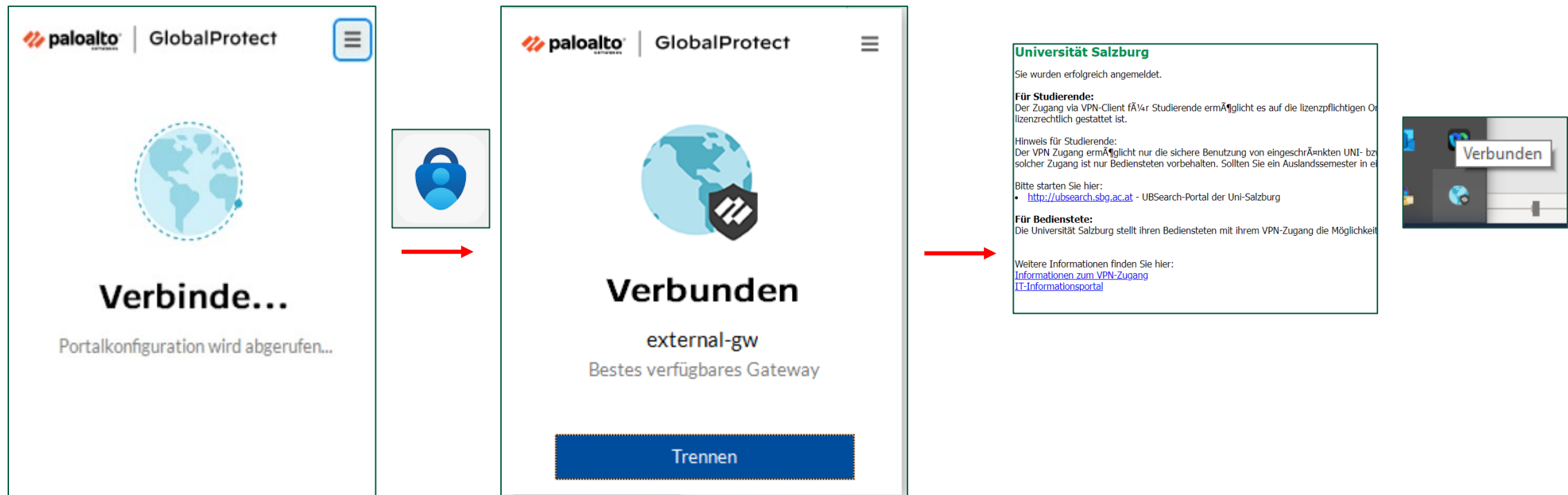

# FAQs

**Q: The VPN connection is not working ? what should I do?**

**A:**

1. If you have multiple VPN clients installed, make sure only GlobalProtect is active. Using multiple VPN clients simultaneously causes problems.
2. Check for available system updates and install them. Then restart your device.
3. On the [Palo Alto Networks website](#), you can find out which operating systems are compatible with the GlobalProtect VPN client.
4. Make sure the correct portal address is entered.

**Q: I am using an Apple device**

**A:** On macOS, you can check under -> System Preferences -> Security -> General if loading software from “Palo Alto Networks” is allowed.

# IT-Service Desk

Office: NaWi-Fakultät, Hellbrunner Straße 34  
Tel.: +43 662 8044 2222  
Mail: [ticket@plus.ac.at](mailto:ticket@plus.ac.at)  
Directions: [Maps](#)  
Opening hours: Monday - Thursday 08:00-17:00 and Friday 08:00-13:00

